MiG-21 bis correct nose for Eduard kit in 1/48 scale

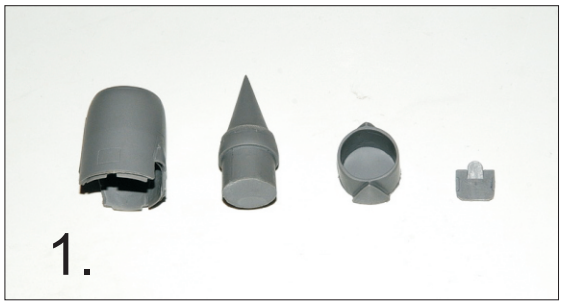

1.

2. Glue in place the front wall of the wheel well

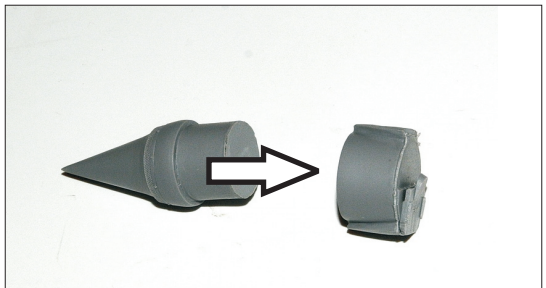

3. Do not glue the radar cone. You can extend it in the desired possition.

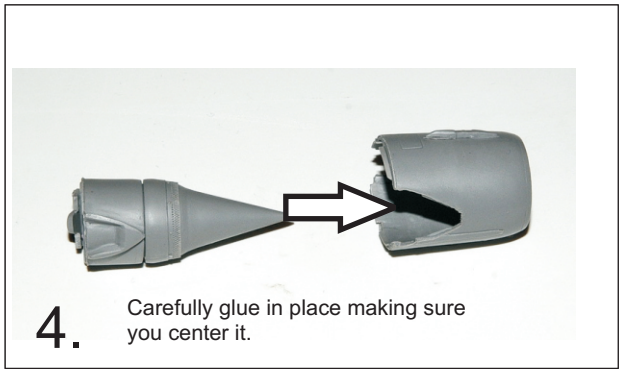

4. Carefully glue in place making sure you center it.

5.

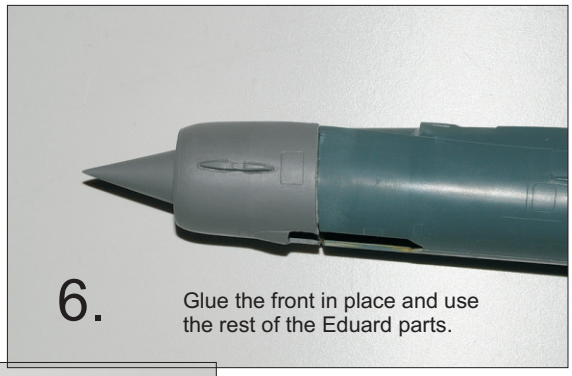

6. Glue the front in place and use the rest of the Eduard parts.

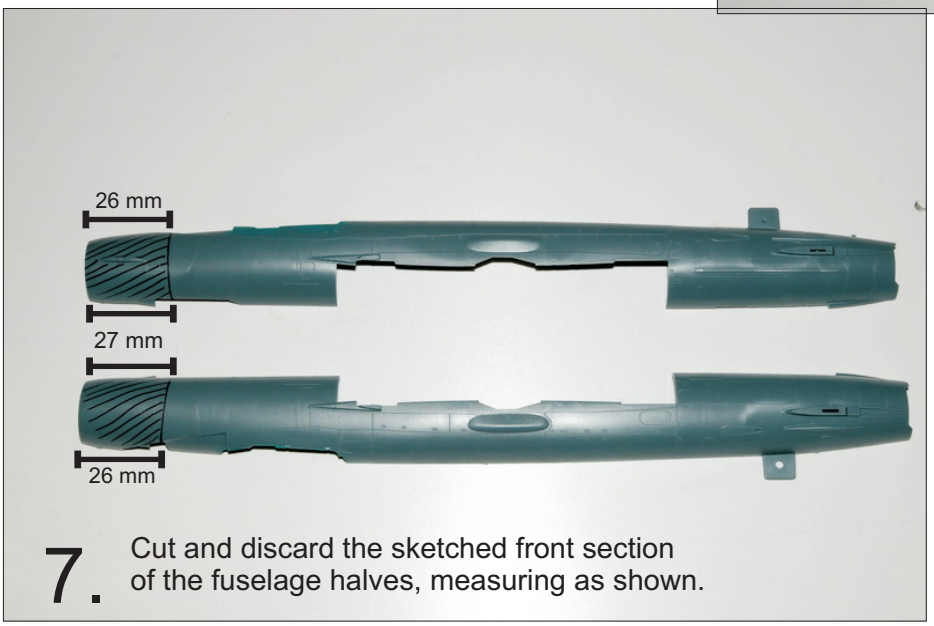

7. Cut and discard the sketched front section of the fuselage halves, measuring as shown.